



It understands  
your everyday

Philips Affiniti 70 ultrasound system

**PHILIPS**

Designed to set you ahead and help you stay ahead, Philips Affiniti 70 ultrasound system delivers innovation that responds to the needs of a busy ultrasound department.

# Designed for balance

You always go above and beyond to provide the best care to your patients. But you are expected to do so with less time, fewer resources, and higher patient volume.





To balance these many demands, you need diagnostic information quickly – but not at the expense of accuracy. You need advanced functionality – but not at the expense of ease of use. You need a system that is ergonomic – but built to last for the daily rigors of high patient volume.

Philips Affiniti 70 ultrasound system helps you achieve this balance. Engineered for efficiency and reliability and powered by Philips superb performance, it brings you outstanding image quality, walk-up usability, and broad applicability. Its precision performance and intuitive design help you provide elegant, efficient care – every day.



Affiniti 70's precision beamforming, PureWave technology, Tissue Specific Presets (TSP), and efficiency and automation tools deliver both performance and workflow for confident throughput.

# Workflow meets wow

With Philips Affiniti 70, workflow meets wow. The system addresses the everyday need to scan quickly and deliver results efficiently, while incorporating those innovations that make Philips ultrasound the choice of those who demand quality images and proven clinical applications.

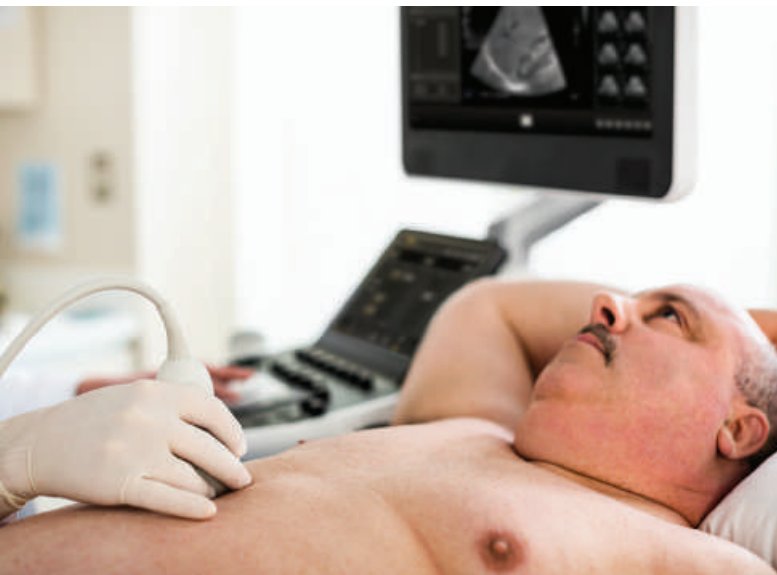

## Scan technically difficult patients with ease

PureWave transducers are designed to increase penetration in technically difficult patients so that one transducer can facilitate diagnostic confidence on easy patients as well as difficult patients. It is the only system in its class with PureWave imaging across all major clinical segments. PureWave's power is strengthened by Affiniti 70's precision beamforming, which features a wide dynamic range to deliver superb spatial and contrast resolution, outstanding tissue uniformity, fewer artifacts and reduced image clutter.

TSPs automatically adjust over 7500 parameters to optimize the transducer for the specific exam type, producing excellent image quality with little or no need for image adjustment.

This outstanding image quality combines with advanced clinical functionality, including elastography, contrast-enhanced ultrasound (CEUS), and Anatomical Intelligence Ultrasound (AIUS).



**Affiniti 70 is the only system in its class with PureWave imaging across all major clinical segments, allowing you to scan a wide range of technically difficult patients.**

Transducers include:

- PureWave C5-1 and the PureWave C9-2 for abdominal and OB patients
- PureWave S5-1 for cardiology patients and transcranial applications
- PureWave C10-3v for early obstetrical and gynecological exams

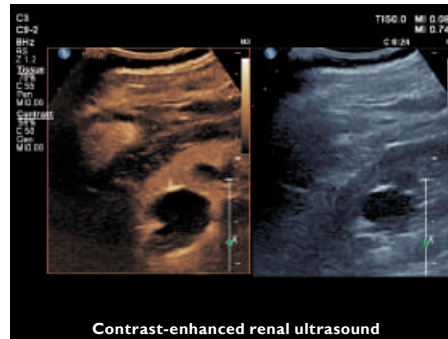
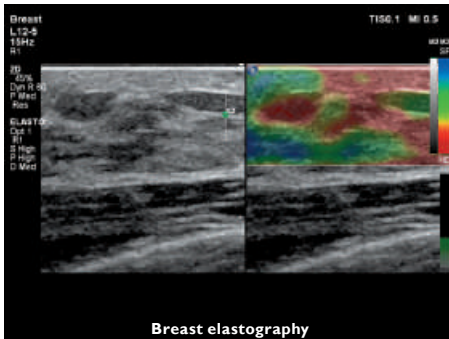

### More definitive clinical information about tissue stiffness

Affiniti 70 is the only system in its class that supports both strain and shear wave elastography to assess tissue stiffness. Highly sensitive strain imaging requires no external compression and can be used to assess relative tissue stiffness across a variety of applications, including small parts, breast, and gynecology.

ElastPQ shear wave elastography utilizes unique pulsing schemes to generate and measure the propagation speed of shear waves through tissue, which produces an absolute measure of tissue stiffness that has proven helpful to clinicians in assessing diseases such as liver fibrosis. Easy to use and reproducible, ElastPQ shear wave is a simple and easy method to help monitor patients at risk for liver disease and potentially reduce the number of painful and expensive biopsy procedures.

### Dynamic organ and tumor assessment in real time

With Affiniti 70, you can easily add contrast-enhanced ultrasound (CEUS) to nearly any exam. Affiniti 70 provides immediate optimization of CEUS studies and exceptional performance across multiple agents and applications, which allows for dynamic assessment of organ and tumor perfusion in real time.

### Automation that leads to everyday efficiency

Affiniti 70 incorporates Philips-exclusive Anatomical Intelligence Ultrasound. It provides advanced functionality, including global longitudinal strain (GLS) and validated 2D ejection fraction (EF) in 10 seconds. Philips Fetal Heart Navigator simplifies fetal heart exams to facilitate user confidence in early anomaly detection, so your youngest patients can get the early intervention they need.

### Automation tools save time

Philips Affiniti 70 system is equipped with automation features that reduce repetitive button pushes and steps, leading to enhanced workflow.

- **Real Time iSCAN (AutoSCAN)**  
Automatically and continuously optimizes gain and TGC
- **Auto Doppler for vascular imaging**  
Color-box positioning and sample volume placement in just three steps, with an average of 67.9% fewer button pushes
- **SmartExam guided workflow**  
Increases consistency, reduces keystrokes, and decreases exam time by 30%-50% by automatically planning and processing application protocols

## Q-App quantification applications

Affiniti 70 offers a wide variety of sophisticated Q-Apps to quantify ultrasound image information.

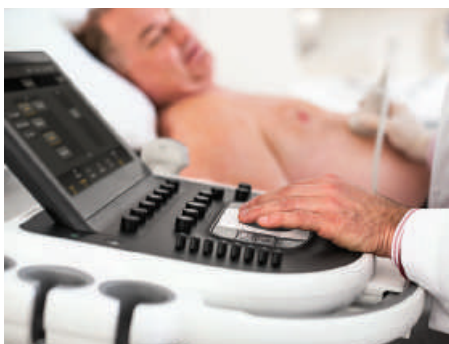

#### General Imaging Q-Apps

- Intima Media Thickness (IMT)
- General Imaging 3D Quantification (GI 3DQ)
- Region of Interest (ROI)
- MicroVascular Imaging (MVI)
- Fetal Heart Navigator (FHN)
- Vascular Plaque Quantification (VPQ)

#### Cardiology Q-Apps

- Intima Media Thickness (IMT)
- Region of Interest (ROI)
- Strain Quantification (SQ)
- Automated 2D Cardiac Quantification<sup>A.I.</sup> (a2DQ<sup>A.I.</sup>)
- Automated Cardiac Motion Quantification<sup>A.I.</sup> (aCMQ<sup>A.I.</sup>)

# Performance you



Liver/kidney interface

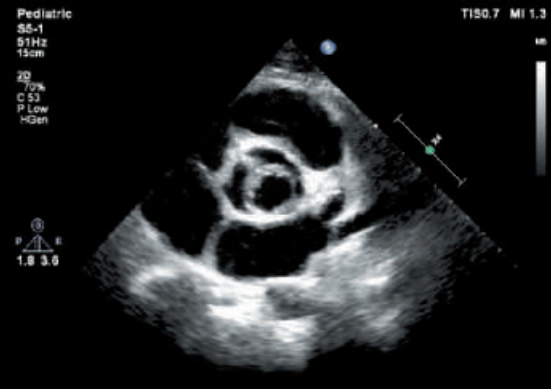

Bicuspid aortic valve



Fetal face

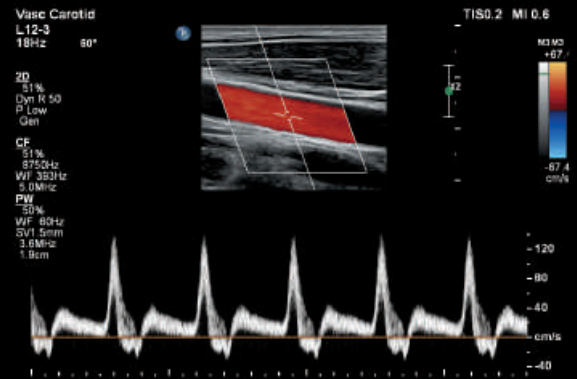

Common carotid artery

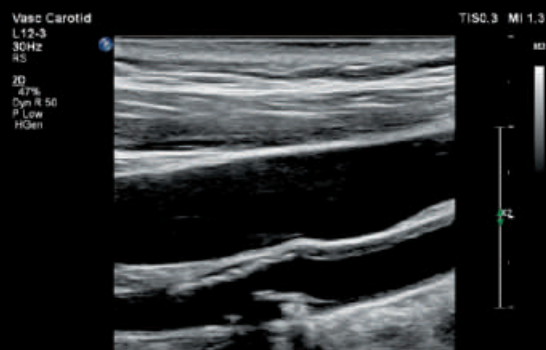

Carotid artery plaque

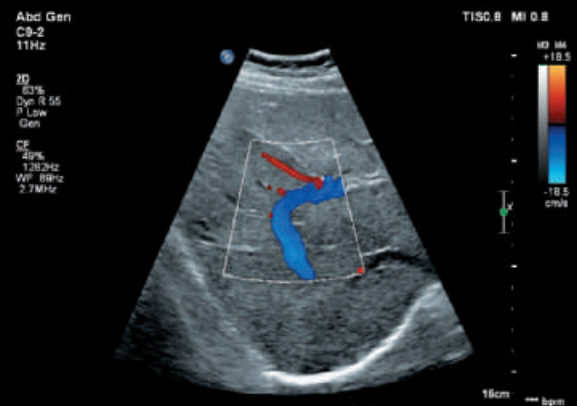

Liver vasculature

# can see

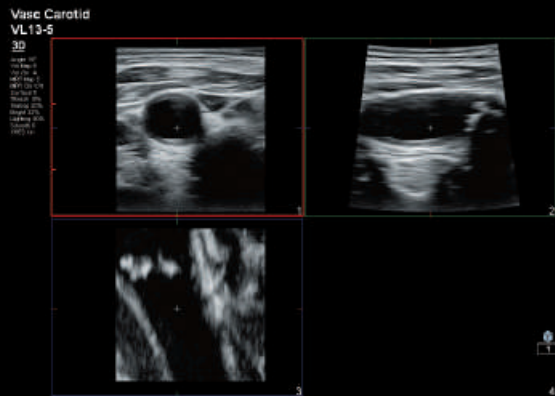

Carotid volume multiplanar reconstruction



Fetal spine

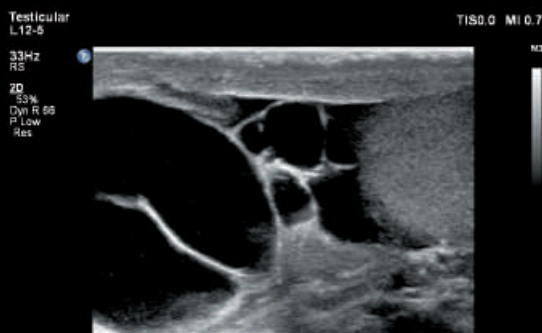

Testicle

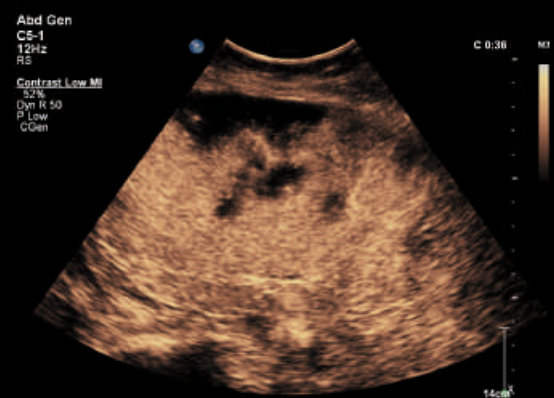

Contrast-enhanced ultrasound of splenic infarct

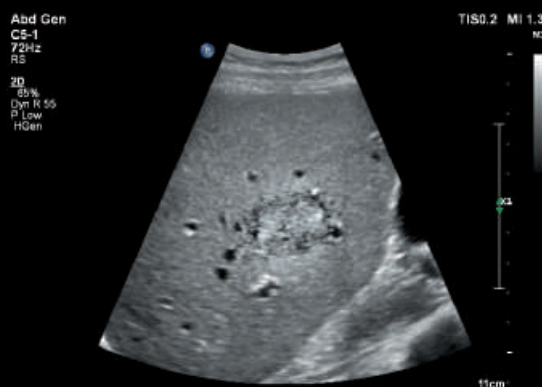

Liver lesion

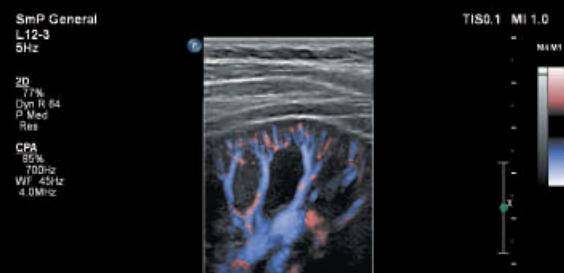

Renal vasculature

Designed around your everyday workflow, Affiniti 70 offers walk-up usability, ergonomics, and mobility.

# Comfort meets competence

Philips leverages the experiences of its customers to design Affiniti 70 to address the challenges of daily scanning. We understand the reality of tight spaces, high patient volume, technically difficult patients and time constraints, and we've designed the system with thoughtful details to help lighten your workload.

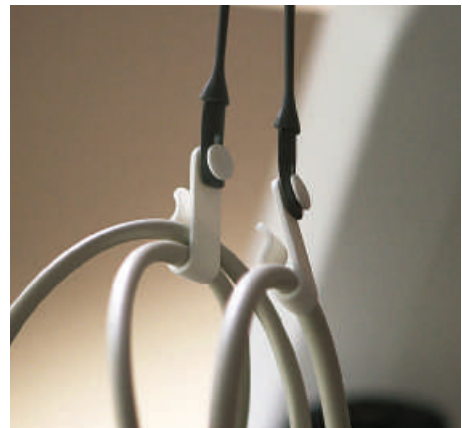

You won't notice it's there unless it's gone, but users have reported that easy-clip, our innovative cable management solution, keeps cables tangle- and damage-free while decreasing cable strain for improved comfort while scanning.

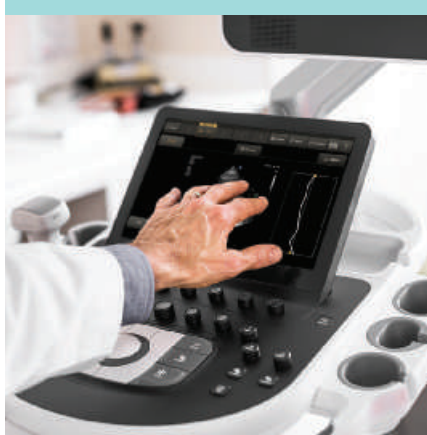

With image replication and TGCs on its tablet touchscreen, Affiniti 70 was designed to reduce reach and button pushes.



Affiniti 70's friendly design and library-quiet operation enhance patient comfort.

### Walk-up usability

The intuitive, intelligently designed user interface and system architecture have been validated by studies that show that users with ultrasound experience require minimal training on system use to be able to complete an exam.

### Reduced reach and button pushes

To enhance exam efficiency, Affiniti 70 places relevant, easy-to-learn controls right at your fingertips, streamlining workflow. Because 80% of ultrasound clinicians experience work-related pain, and more than 20% suffer a career-ending injury<sup>1</sup>, we've designed our intuitive, tablet-like touchscreen interface to reduce reach and button pushes.

### Scanning comfort

Affiniti 70 is designed to make a full day of scanning comfortable. The control panel with 180° of movement and generously sized 54.6 cm (21.5") articulating monitor enhance scanning comfort whether standing or sitting. The touchscreen is one of the largest in its class, so you can easily make selections and control scanning while focusing on your patients.

### Ready when you need it

At just 83.5 kg (184 lb), Affiniti 70 is one of the lightest in its class and is 16% lighter than its predecessor. With its small footprint and fold-down monitor, pushing the system down hallways and in tight spaces is easy. When an exam is finished, a full suite of DICOM and PC format capabilities make information-sharing simple. Structured reporting facilitates patient workflow by giving you the ability to transfer measurements, images and reports over network share, and wireless capability plus easy connection to printers helps you document exams.



To reduce the time required for mobile scans, the system can be put to sleep in two seconds, and then moved to a new location, where it starts up in just seconds.

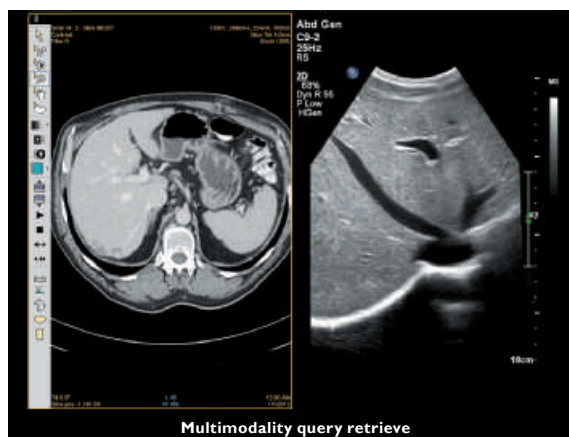

With multimodality query retrieve, you can review DICOM CT, NM, MR, mammography, and ultrasound images without using an external reading station.

1. Society of Diagnostic Medical Sonography, Industry Standards for the Prevention of Musculoskeletal Disorders in Sonography, May 2003.

Built to withstand the rigors of daily use, Affiniti 70 offers low operating costs and is backed by Philips support and value-added services.

# A smart investment

The Affiniti 70 boasts a low total cost of ownership, making it a smart investment. To enhance uptime, it features:

- A modular design for enhanced reliability and rapid repair
- Philips remote services\* monitoring, which corrects issues using a standard Internet connection, reducing the need for service calls
- Access to our award-winning service organization

## Responsive relationships

The value of a Philips ultrasound system extends far beyond technology. With every Affiniti 70 system, you get access to our award-winning service organization, our competitive financing, and educational programs that help you get the most out of your system.

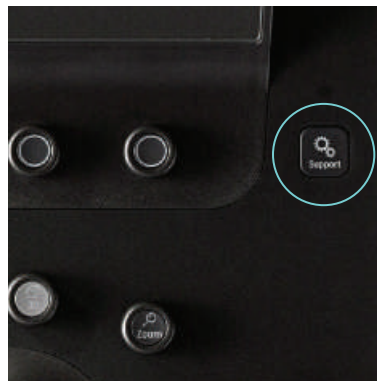
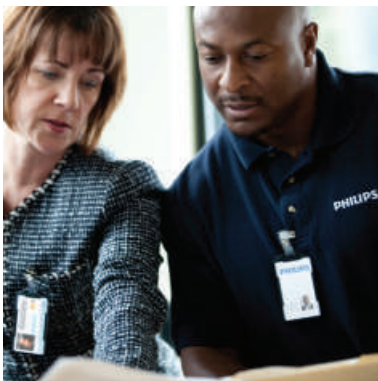

Service Request button for immediate access to Philips support.

## Exceptional serviceability

The system features a superb modular design for rapid repair.



Smart service options\* help reduce disruption to your everyday workflow. We also offer technology to keep your data secure, and education and utilization reports that help you get the most out of your system.

#### Remote desktop

Spend less time on the phone with a Philips “Virtual Visit” with remote system\* interaction for fast technical and clinical troubleshooting and guided scanning options.

#### iSSL technology

This industry-standard protocol meets global privacy standards and provides a safe and secure connection to the Philips remote services network using your existing Internet access point.

#### Online support request

Enter a support request directly from your Affiniti 70 system for a fast, convenient communication mechanism that reduces workflow interruption and keeps you at the system and focused on your patient.

#### Utilization reports

Data intelligence tools can help you make informed decisions to enhance workflow, deliver quality patient care, and decrease the total cost of ownership. This is the only ultrasound utilization tool that provides individual transducer usage and the ability to sort by exam type.

#### Proactive monitoring

Proactive monitoring allows for the detection and repair of anomalies before they become problems and helps us to better predict potential failures and proactively act on them. Increase system availability, optimize workflow, and promote patient satisfaction by scheduling downtime as opposed to reacting to an unexpected problem.

#### Intelligent software architecture

Software is easily optimized, maintained, and restored by the service user without risk to patient data, giving you peace of mind and confidence that your data is secure. Patient data is stored on a separate partition and physical location to provide protection and ease of removal, providing you total control of your data.

#### Clinical education solutions

Our comprehensive, clinically relevant courses, programs, and learning paths are designed to help you improve operational efficiency and enhance patient care.



**Affiniti 70 consumes nearly 60% less power than its predecessor.<sup>†</sup>**

**It consumes less energy than a toaster, which can help you save on energy and cooling costs.**

\*Not all services available in all geographies; contact your Philips representative for more information. May require service contract.

<sup>†</sup>HD15

**Philips Healthcare**  
**is part of Royal Philips**

**How to reach us**

[www.philips.com/healthcare](http://www.philips.com/healthcare)  
[healthcare@philips.com](mailto:healthcare@philips.com)

Asia  
+49 7031 463 2254

Europe, Middle East, Africa  
+49 7031 463 2254

Latin America  
+55 11 2125 0744

North America  
+1 425 487 7000  
800 285 5585 (toll free, US only)

Please visit [www.philips.com/Affiniti](http://www.philips.com/Affiniti)



© 2014 Koninklijke Philips N.V.  
All rights are reserved.

Philips Healthcare reserves the right to make changes in specifications and/or to discontinue any product at any time without notice or obligation and will not be liable for any consequences resulting from the use of this publication.

Printed in The Netherlands.  
4522 991 04141 \* JUL 2014